goodmove

23 Chapman Close, Sandy, SG19 2PL
Offers in excess of £310,000

Goodmove present this three-bedroom semi detached house situated in a residential close in Sandy.

The ground floor comprises a lounge, separate dining room and kitchen, offering excellent potential for updating and personalisation.

Upstairs are three bedrooms, including two well-proportioned doubles, together with a contemporary shower room and useful built-in storage.

Outside, the property benefits from driveway parking to the front and a generous enclosed rear garden with patio, lawn and shed.

The property is conveniently positioned for Potton's local amenities and schooling, with Potton Primary School approximately 200 metres away. Sandy railway station is approximately 2.7 miles away and provides rail connections towards London and Peterborough, while the A1 provides useful road links.

An excellent opportunity for buyers seeking a well-proportioned three-bedroom home with plenty of potential. Viewing recommended.

Disclaimer

1. MONEY LAUNDERING REGULATIONS: Intending purchasers will be asked to produce identification documentation at a later stage and we would ask for your co-operation in order that there will be no delay in agreeing the sale.
2. General: While we endeavour to make our sales particulars fair, accurate and reliable, they are only a general guide to the property and, accordingly, if there is any point which is of particular importance to you, please contact the office and we will be pleased to check the position for you, especially if you are contemplating travelling some distance to view the property.
3. Measurements: These approximate room sizes are only intended as general guidance. You must verify the dimensions carefully before ordering carpets or any built-in furniture.
4. Services: Please note we have not tested the services or any of the equipment or appliances in this property, accordingly we strongly advise prospective buyers to commission their own survey or service reports before finalising their offer to purchase.
5. THESE PARTICULARS ARE ISSUED IN GOOD FAITH BUT DO NOT CONSTITUTE REPRESENTATIONS OF FACT OR FORM PART OF ANY OFFER OR CONTRACT. THE MATTERS REFERRED TO IN THESE PARTICULARS SHOULD BE INDEPENDENTLY VERIFIED BY PROSPECTIVE BUYERS OR TENANTS. NEITHER GOODMOVE NOR ANY OF ITS EMPLOYEES OR AGENTS HAS ANY AUTHORITY TO MAKE OR GIVE ANY REPRESENTATION OR WARRANTY WHATEVER IN RELATION TO THIS PROPERTY.

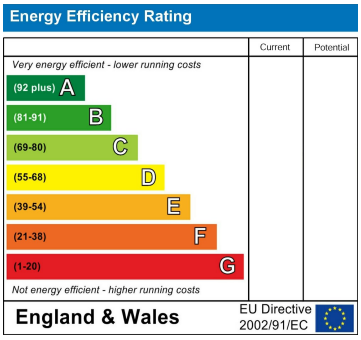

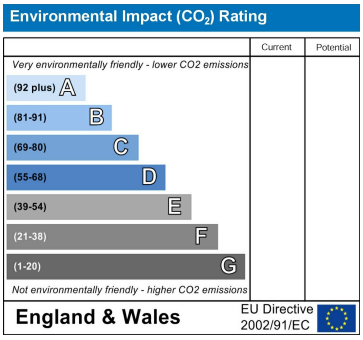

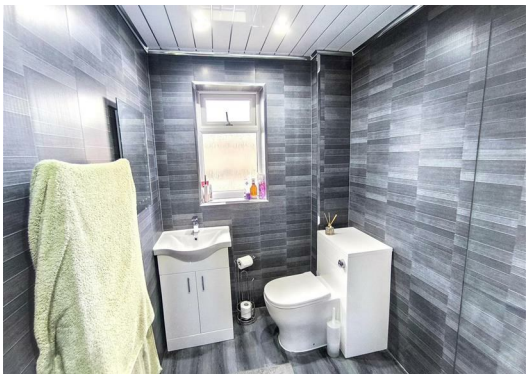

goodmove

Ground Floor 4320 Park Approach, Thorpe Park, Leeds, LS15 8GB
Tel: 0113 892 1166
sales@goodmove.co.uk
www.goodmove.co.uk